

AUSTRALIAN BELTED GALLOWAY ASSOCIATION INC.

ABN 65 169 855 060

ABGA SEMEN LIST – UPDATED DECEMBER 2015

| AI APPROVED SIRES | | | |
|----------------------|--|--|--------------|
| Cairnsmore Fergus | ABS Australia P/L Beef Department 2 Fleet Street Somerton VIC 3062 03 8358 8800 0438 418 113 | \$55 + GST per straw Discounts on volumes added | Black Belted |
| Ashleigh Grason | Genetics Australia 03 5367 3888 Bovine Breeders 02 6775 1231 | \$22 per straw (Limited supply) \$44 per straw | Black Belted |
| Midfern Norman | Genetics Australia 03 5367 3889 | \$22 per straw (Limited supply) | Black Belted |
| Mochrum Huckleberry | Chris McIlroy at Agri-Gene 03 5722 2666 chris@agrigene.com.au | \$71.50 per straw | Red Belted |
| Okiwa Wilson | Chris McIlroy at Agri-Gene 03 5722 2666 chris@agrigene.com.au | \$16.50 per straw | Black Belted |
| Du Rapide Sherwood | Simon Legace Canada +1 405 799 5117 durapide@ntic.qc.ca | POA | Black Belted |
| Du Rapide Legacy 17K | Simon Legace Canada +1 405 799 5117 durapide@ntic.qc.ca | POA | Black Belted |

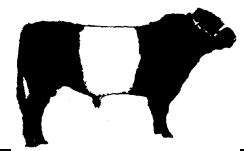

AUSTRALIAN BELTED GALLOWAY ASSOCIATION INC.

ABN 65 169 855 060

| Privately Owned Licensed Semen (Permit Required) | | | |
|--|--|---|--------------|
| Grandview Grantly | Anne & Adele Wilson Myrniong, VIC 0418 139 621 anne.w5@bigpond.com | | Black Belted |
| Grandview Joshua | Anne & Adele Wilson Myrniong, VIC 0418 139 621 anne.w5@bigpond.com | | Black Belted |
| Anderson Hill Jackson | A Eyles 03 5345 6468 arie@activ8.net.au | \$120 per straw includes sire permit (Minimum of 5) | Black Belted |
| Shiralee Moonshine | Rick Cruff 03 5822 2742 0417 052 191 ccruff@bigpond.net.au | \$15 per straw (Limited Supply) Sire permit \$100 | Black Belted |
| Apriash Delaware | Francie MacLean 0407 660 334 franciemaclean@bigpond.com | POA | Black Belted |
| Oradala Red Ochre Mountain | Pamela Brown & John Maiolo 0434 100 280 pamjbrown@exemail.com.au | | Red Belted |

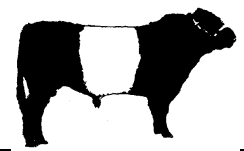

AUSTRALIAN BELTED GALLOWAY ASSOCIATION INC.

ABN 65 169 855 060

| Privately Owned Unlicensed Semen | | | |
|----------------------------------|--|-----------------------|--------------|
| Bonnibelt Zakuska | Tony & Joanne Kreher 08 8531 2552 0419 664 672 belts2beef@yahoo.com.au | \$35 per straw | Red Belted |
| Pine Gully Park Alto | Kerry Heazlewood 03 5167 1018 perryvic@tpg.com.au | \$25 per straw | Black Belted |
| Bonnibelt Gabriel | Tony & Joanne Kreher 08 8531 2552 0419 664 672 belts2beef@yahoo.com.au | \$35 per straw | Red Belted |
| Wilkamdai Giovanni (Miniature) | Cameron & Di Woolfe 03 5334 0588 wilkamdai@westnet.com.au | POA | Black Belted |
| Shiralee Silverado | Brendan & Patricia Crowley 0438 331 700 apriash@bigpond.com | \$150 + GST per straw | Black Belted |
| Apriash Tristan | Brendan & Patricia Crowley 0438 331 700 apriash@bigpond.com | \$85 + GST per straw | Black Belted |
| Apriash Yale | Brendan & Patricia Crowley 0438 331 700 apriash@bigpond.com | \$85 + GST per straw | Black Belted |
| Peppercorn Wisdom | Terry & Karen Pierce 02 6558 4227 belties@belties.com.au | | Black Belted |
| Peppercorn Xtra | Terry & Karen Pierce 02 6558 4227 belties@belties.com.au | | Black Belted |