

# AUSTRALIAN BELTED GALLOWAY ASSOCIATION INC.

ABN 65 169 855 060

## ABGA SEMEN LIST – UPDATED DECEMBER 2015

| AI APPROVED SIRES    |  |                                    |              |
|----------------------|--|------------------------------------|--------------|
| Ashleigh Grason      | Genetics Australia<br>03 5367 3888   | \$22 per straw<br>(Limited supply) | Black Belted |
|                      | Bovine Breeders<br>02 6775 1231  | \$44 per straw                     |              |
| Midfern Norman       | Genetics Australia<br>03 5367 3889   | \$22 per straw<br>(Limited supply) | Black Belted |
| Mochrum Huckleberry  | Chris McIlroy at Agri-Gene<br>03 5722 2666<br><a href="mailto:chris@agrigen.com.au">chris@agrigen.com.au</a> | \$71.50 per straw                  | Red Belted   |
| Okiwa Wilson         | Chris McIlroy at Agri-Gene<br>03 5722 2666<br><a href="mailto:chris@agrigen.com.au">chris@agrigen.com.au</a> | \$16.50 per straw                  | Black Belted |
| Du Rapide Sherwood   | Simon Legace<br>Canada<br>+1 405 799 5117<br><a href="mailto:durapide@ntic.qc.ca">durapide@ntic.qc.ca</a>    | POA                                | Black Belted |
| Du Rapide Legacy 17K | Simon Legace<br>Canada<br>+1 405 799 5117<br><a href="mailto:durapide@ntic.qc.ca">durapide@ntic.qc.ca</a>    | POA                                | Black Belted |

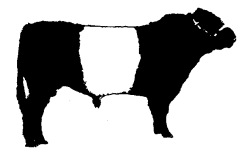

# AUSTRALIAN BELTED GALLOWAY ASSOCIATION INC.

ABN 65 169 855 060

| Privately Owned Licensed Semen (Permit Required) |  |   |              |
|--|--|---|--------------|
| Grandview Grantly                                | Anne & Adele Wilson<br>Myrniong, VIC<br>0418 139 621<br><a href="mailto:anne.w5@bigpond.com">anne.w5@bigpond.com</a> |   | Black Belted |
| Grandview Joshua                                 | Anne & Adele Wilson<br>Myrniong, VIC<br>0418 139 621<br><a href="mailto:anne.w5@bigpond.com">anne.w5@bigpond.com</a> |   | Black Belted |
| Anderson Hill Jackson                            | A Eyles<br>03 5345 6468<br><a href="mailto:arie@activ8.net.au">arie@activ8.net.au</a>                                | \$120 per straw<br>includes sire permit<br>(Minimum of 5) | Black Belted |
| Shiralee Moonshine                               | Rick Cruff<br>03 5822 2742<br>0417 052 191<br><a href="mailto:ccruff@bigpond.net.au">ccruff@bigpond.net.au</a>       | \$15 per straw<br>(Limited Supply)<br>Sire permit \$100   | Black Belted |
| Apriash Delaware                                 | Francie MacLean<br>0407 660 334<br><a href="mailto:franciemaclean@bigpond.com">franciemaclean@bigpond.com</a>        | POA   | Black Belted |
| Oradala Red Ochre Mountain                       | Pamela Brown & John Maiolo<br>0434 100 280<br><a href="mailto:pamjbrown@exemail.com.au">pamjbrown@exemail.com.au</a> |   | Red Belted   |

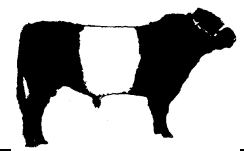

# AUSTRALIAN BELTED GALLOWAY ASSOCIATION INC.

ABN 65 169 855 060

| Privately Owned Unlicensed Semen |  |                       |              |
|----------------------------------|--|-----------------------|--------------|
| Bonnibelt Zakuska                | Tony & Joanne Kreher<br>08 8531 2552<br>0419 664 672<br><a href="mailto:belts2beef@yahoo.com.au">belts2beef@yahoo.com.au</a> | \$35 per straw        | Red Belted   |
| Pine Gully Park Alto             | Kerry Heazlewood<br>03 5167 1018<br><a href="mailto:perryvic@tpg.com.au">perryvic@tpg.com.au</a>                             | \$25 per straw        | Black Belted |
| Bonnibelt Gabriel                | Tony & Joanne Kreher<br>08 8531 2552<br>0419 664 672<br><a href="mailto:belts2beef@yahoo.com.au">belts2beef@yahoo.com.au</a> | \$35 per straw        | Red Belted   |
| Wilkamdai Giovanni (Miniature)   | Cameron & Di Woolfe<br>03 5334 0588<br><a href="mailto:wilkamdai@westnet.com.au">wilkamdai@westnet.com.au</a>                | POA                   | Black Belted |
| Shiralee Silverado               | Brendan & Patricia Crowley<br>0438 331 700<br><a href="mailto:apriash@bigpond.com">apriash@bigpond.com</a>                   | \$150 + GST per straw | Black Belted |
| Apriash Tristan                  | Brendan & Patricia Crowley<br>0438 331 700<br><a href="mailto:apriash@bigpond.com">apriash@bigpond.com</a>                   | \$85 + GST per straw  | Black Belted |
| Apriash Yale                     | Brendan & Patricia Crowley<br>0438 331 700<br><a href="mailto:apriash@bigpond.com">apriash@bigpond.com</a>                   | \$85 + GST per straw  | Black Belted |
| Peppercorn Wisdom                | Terry & Karen Pierce<br>02 6558 4227<br><a href="mailto:belties@belties.com.au">belties@belties.com.au</a>                   |                       | Black Belted |
| Peppercorn Xtra                  | Terry & Karen Pierce<br>02 6558 4227<br><a href="mailto:belties@belties.com.au">belties@belties.com.au</a>                   |                       | Black Belted |